Install MySQL on Windows Platform

Download MySQL Installer

To download MySQL installer, go to the following link http://dev.mysql.com/downloads/installer/. There are two installer files:

- If you are connecting to the internet while installing MySQL, you can choose the online installation version `mysql-installer-web-community-<version>.exe` .
- In case you want to install MySQL offline, you can download the `mysql-installer-community-<version>.exe` file.

Install MySQL via MySQL Installer

To install MySQL using the MySQL installer, double-click on the MySQL installer file and follow the steps below:

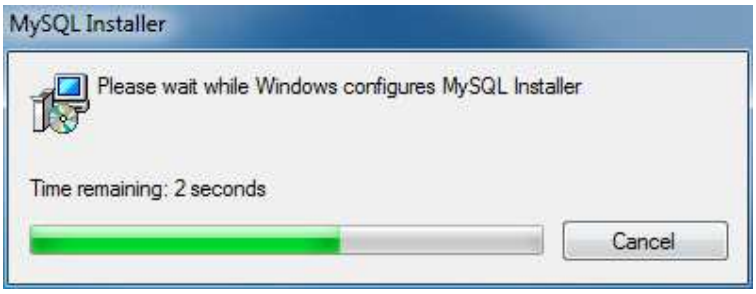

Step-1: Windows configures MySQL Installer

Step-2 – Welcome Screen: A welcome screen provides several options. Choose the first option: Install MySQL Products

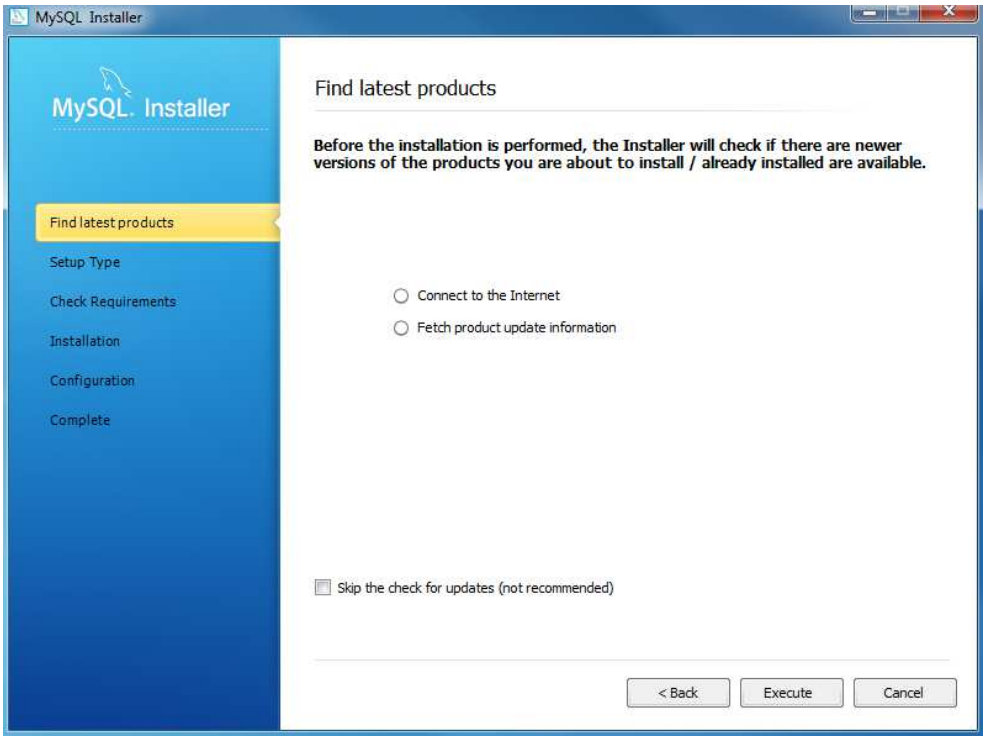

Step-3 –MySQL installer checks and downloads the latest MySQL products including MySQL server, MySQL Workbench, etc.

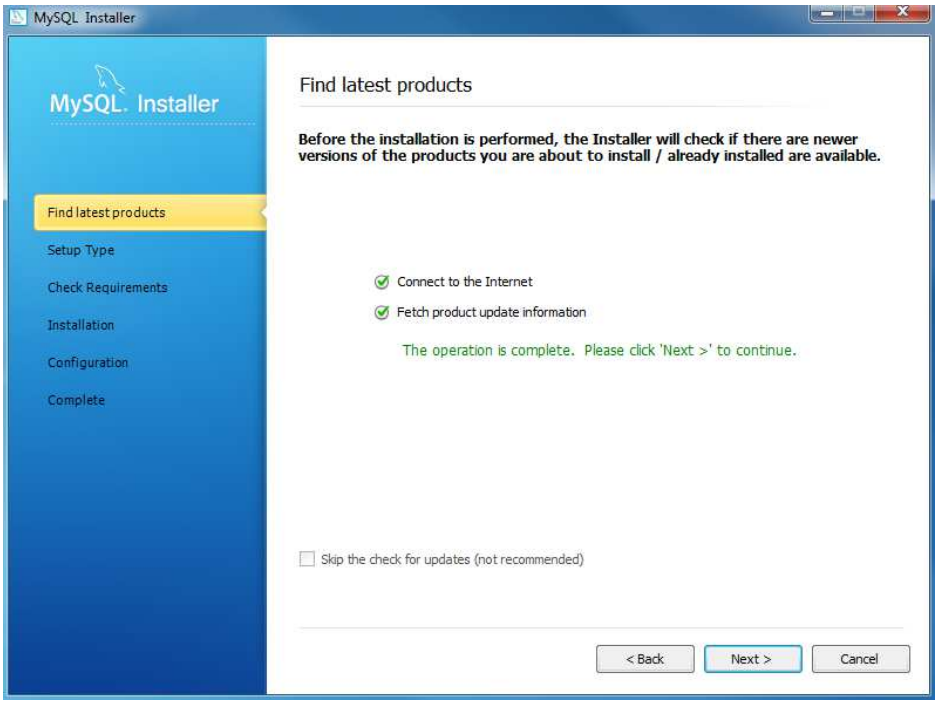

Step-4: Click the Next button to continue

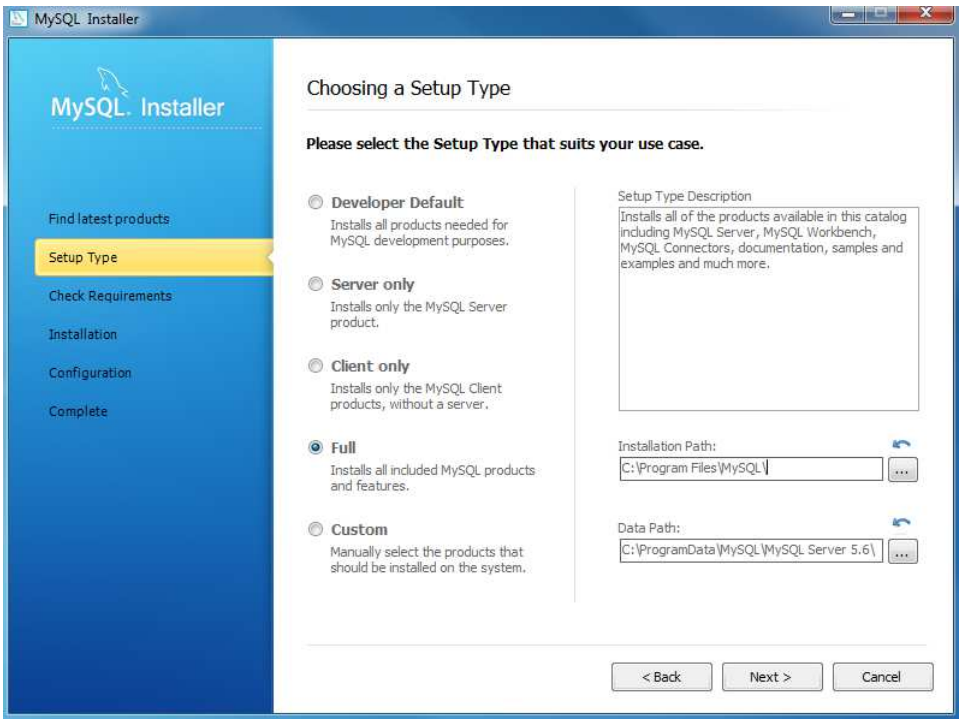

Step-5 – Choosing a Setup Type: there are several setup types available. Choose the Full option to install all MySQL products and features.

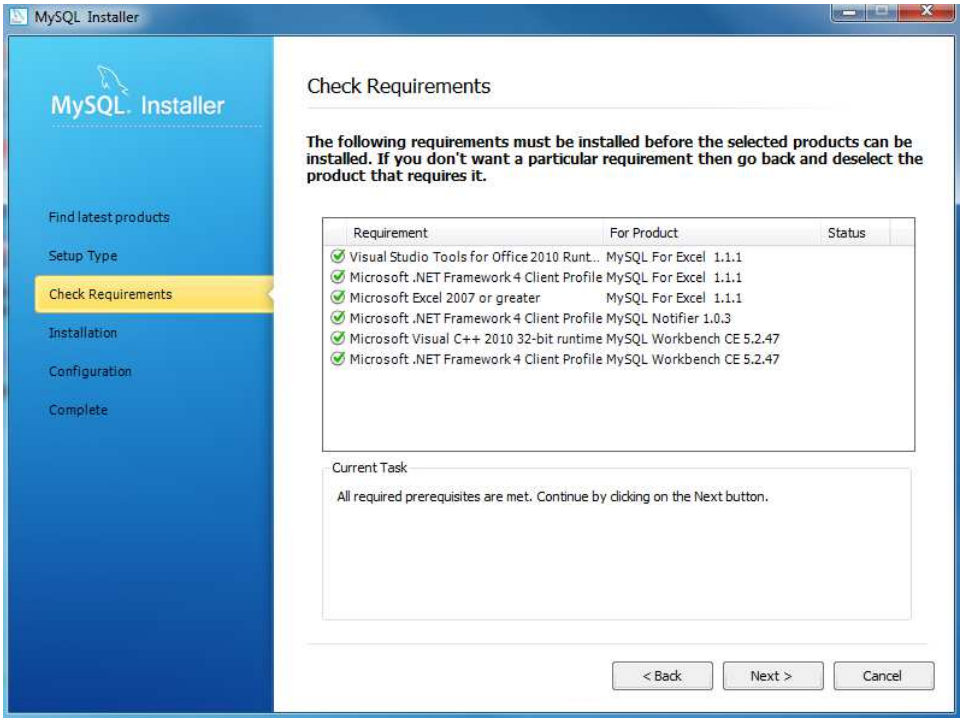

Step-6 – Checking Requirements

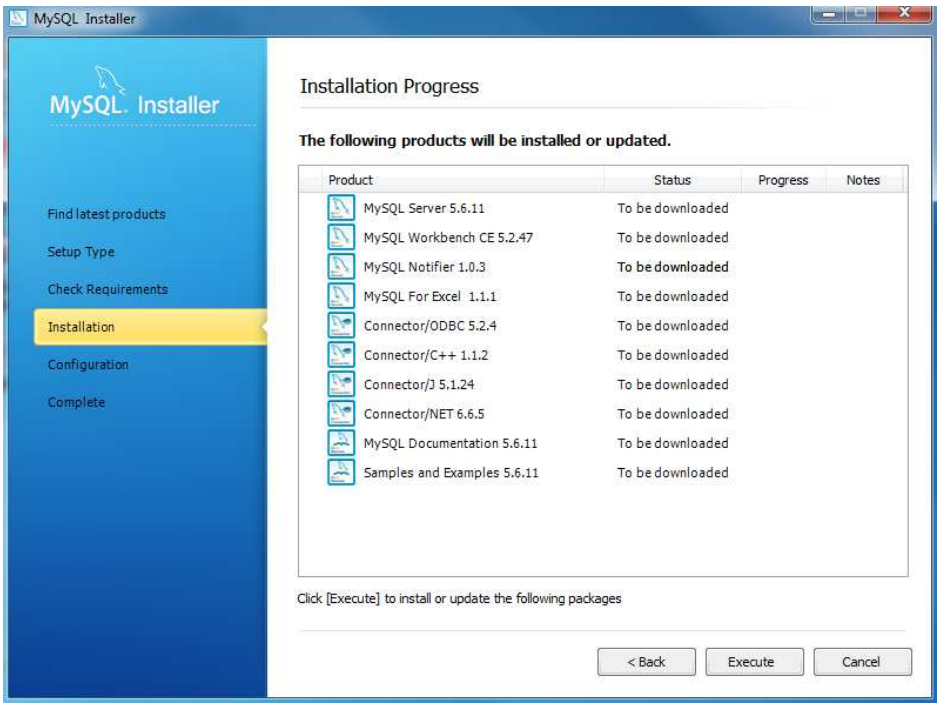

Step-7 – Installation Progress: MySQL Installer downloads all selected products. It will take a while, depending on which products you selected and the speed of your internet connection.

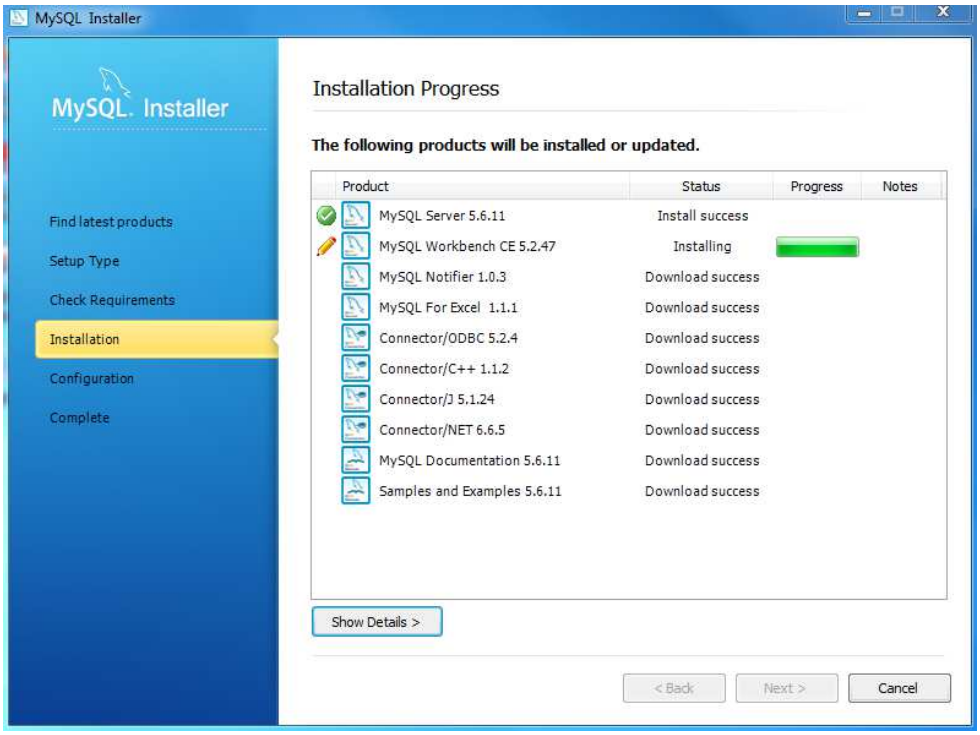

Step-7 – Installation Progress: downloading Products in progress.

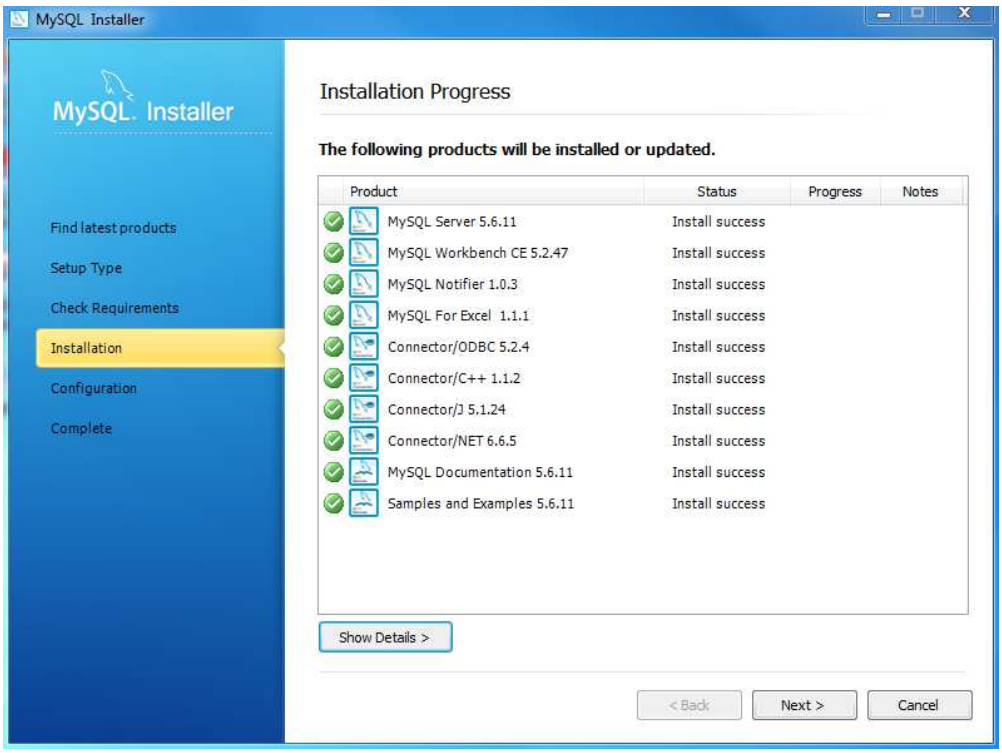

Step-7 – Installation Progress: Complete Downloading. Click the **Next** button to continue…

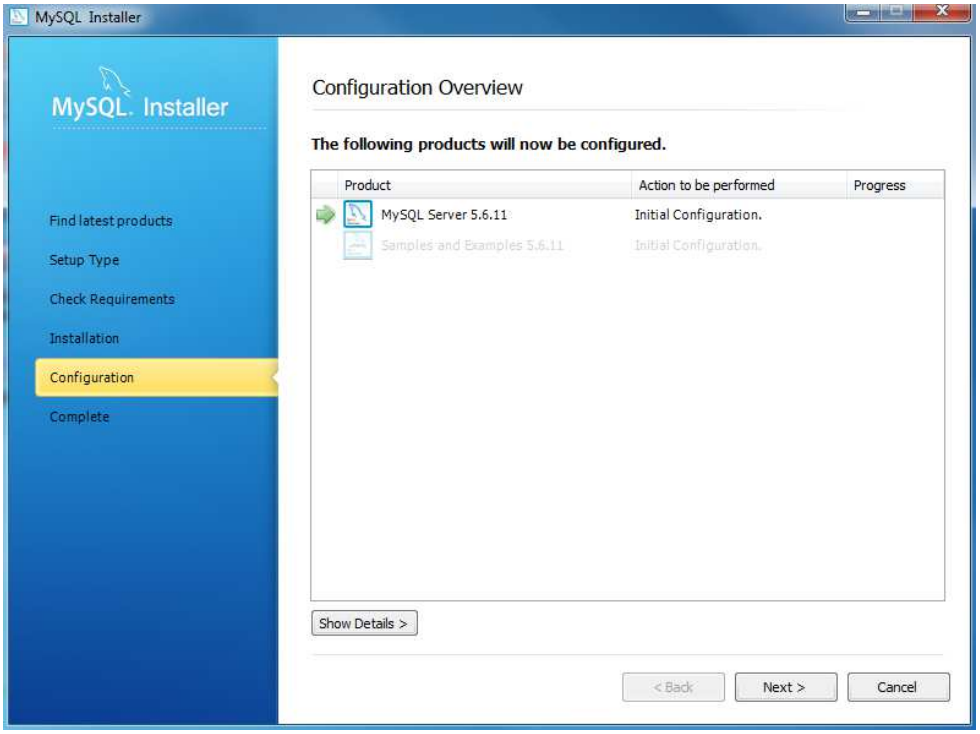

Step-8 – Configuration Overview. Click the Next button to configure MySQL Database Server

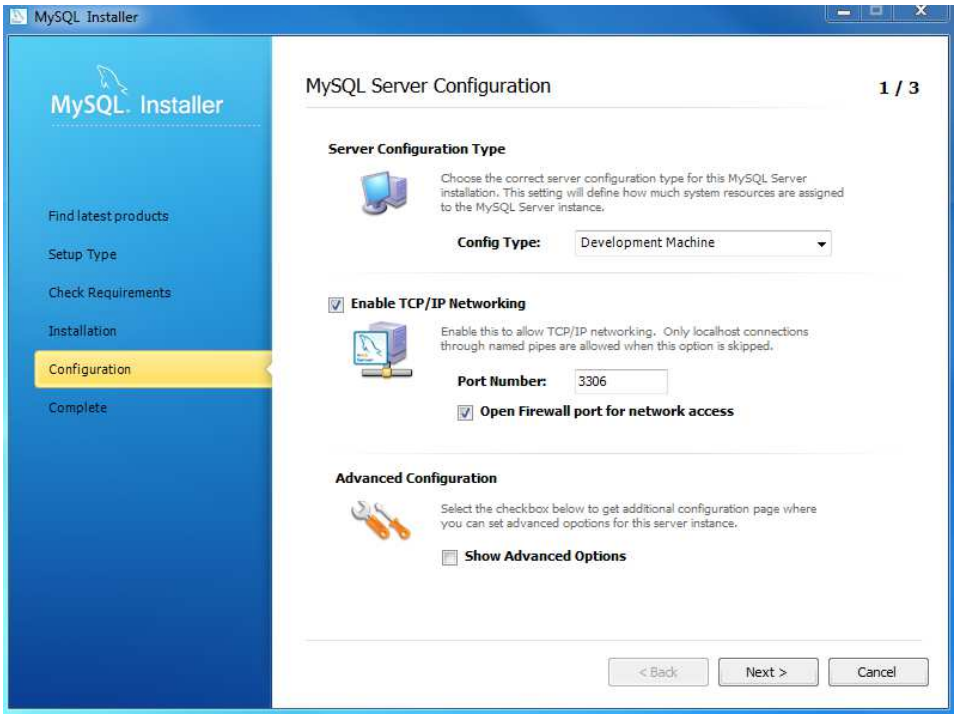

Step-8.1 – MySQL Server Configuration: choose Config Type and MySQL port (3006 by default) and click Next button to continue.

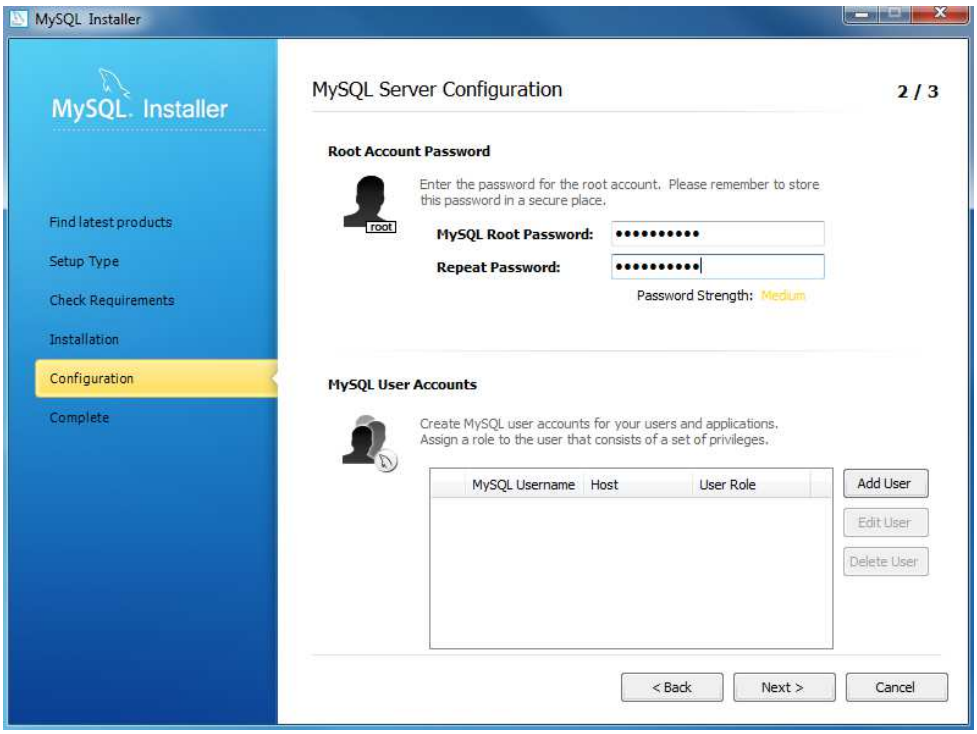

Step-8.1 – MySQL Server Configuration: choose a password for the `root` account. Please note the password download and keep it securely if you are installing MySQL database server on a production server. If you want to add a more MySQL user, you can do it in this step.

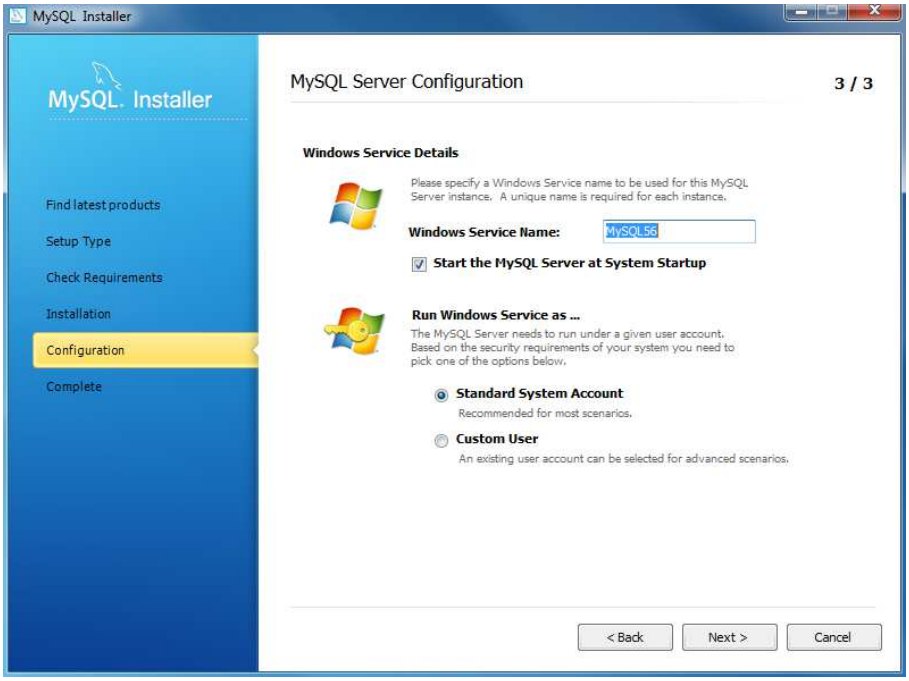

Step-8.1 – MySQL Server Configuration: choose Windows service details including Windows Service Name and account type, then click Next button to continue.

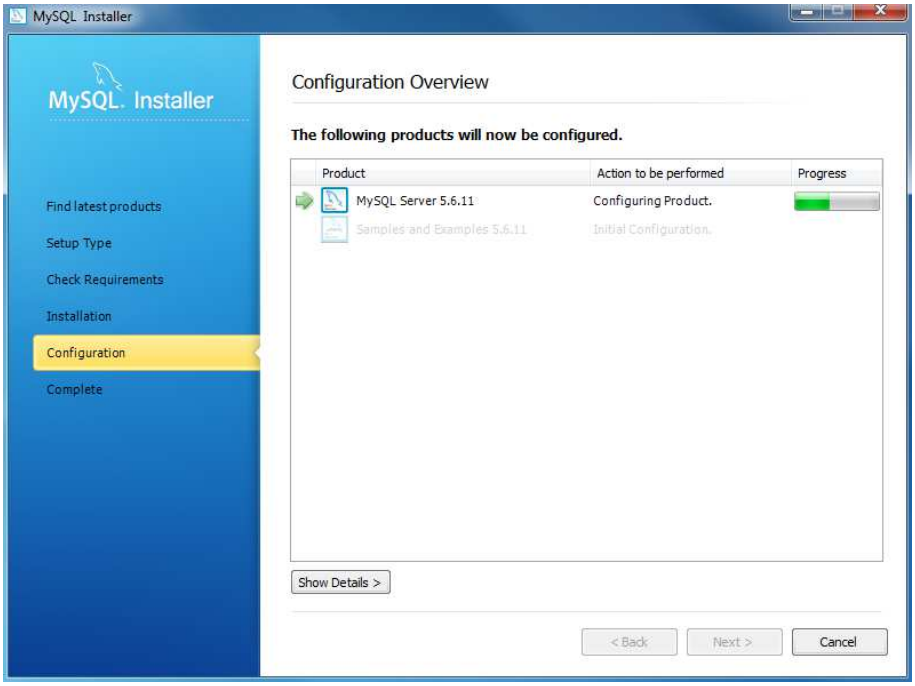

Step-8.1 – MySQL Server Configuration – In Progress: MySQL Installer is configuring MySQL database server. Wait until it is done and click the Next button to continue.

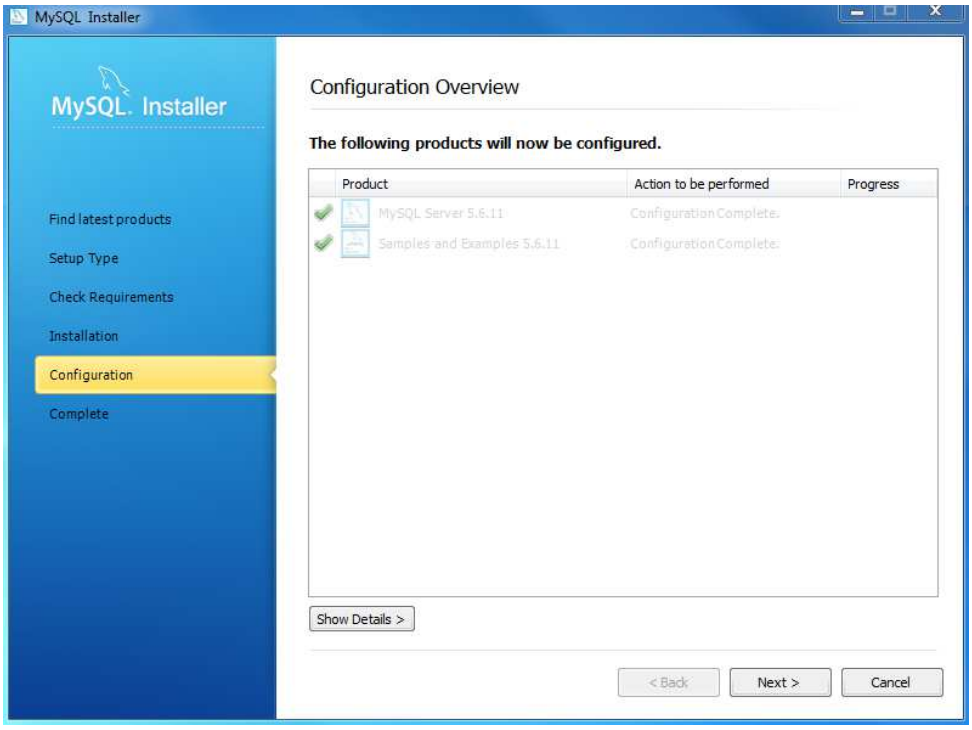

Step-8.1 – MySQL Server Configuration – Done. Click the Next button to continue.

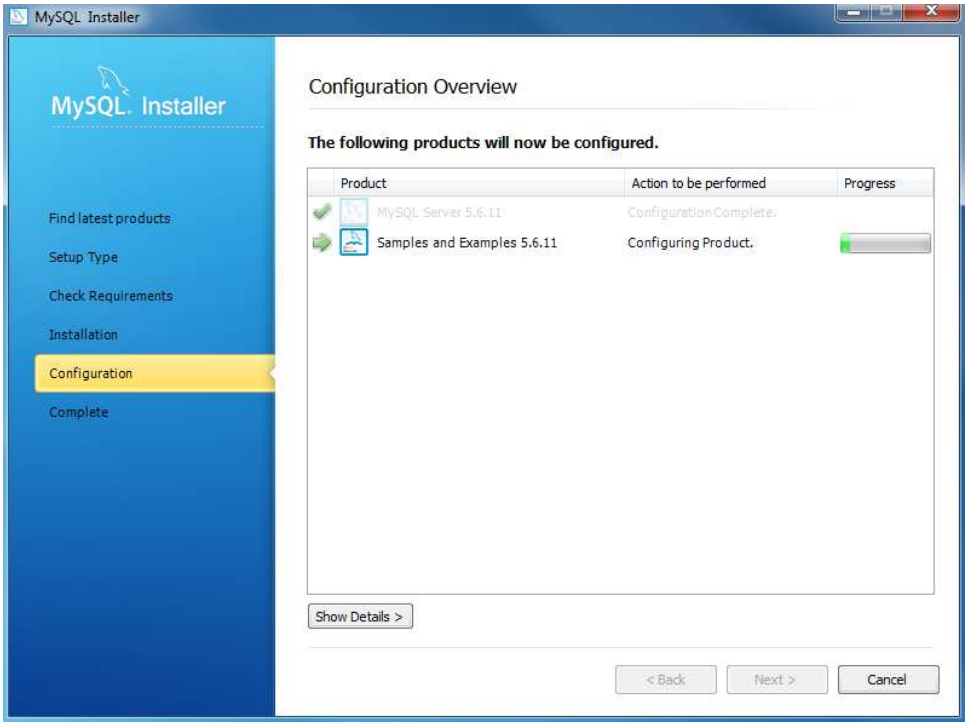

Step-8.2 – Configuration Overview: MySQL Installer installs sample databases and sample models.

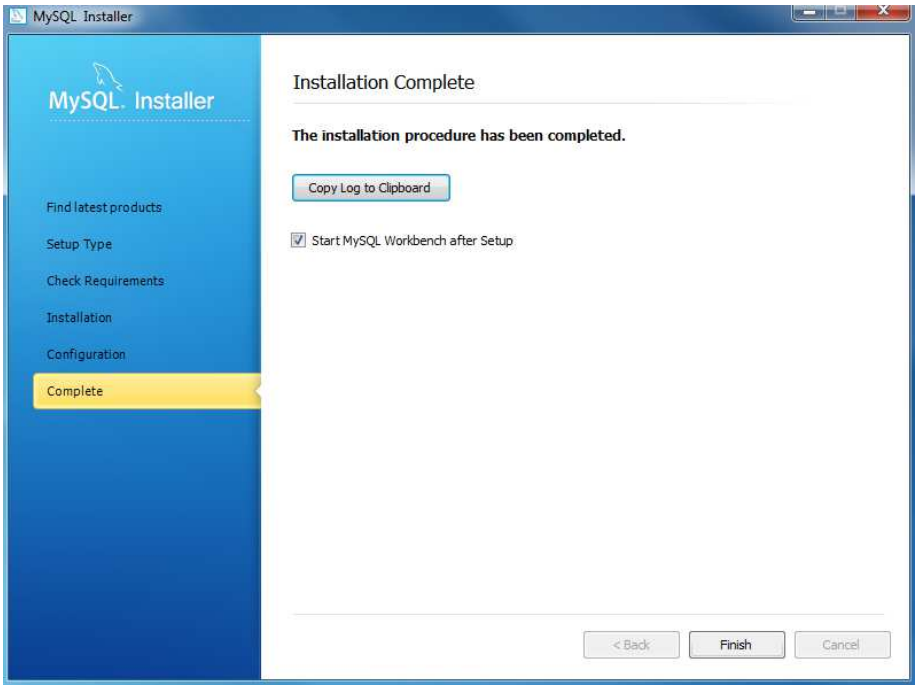

Step-9 – Installation Completes: the installation completes. Click the **Finish** button to close the installation wizard and launch the MySQL Workbench.

Ref: https://www.mysqltutorial.org/install-mysql/